

How Wearables, IoT, and Cognitive can Improve employees safety

Nir Mashkif

Manager, Wearable and IoT Solutions,
IBM Research



Person Centric IoT

We expect computers to

Interact with us in new ways

Engage us everywhere at the right time, in the right way and with the right content

Understand us and automatically help in a way that is seamless



We have many roles



The way enterprises engage with people is changing

Transforming Professions



Field
worker
safety



Emergency
response



Customer
service



Smart
conference



Smart care



Field worker
effectiveness

Engaging Customers



Payments



Wellness



Amusement
parks



Customer
loyalty



Pay as you
live
insurance



Healthcare



Can you make sure your employees are protected at all time ?

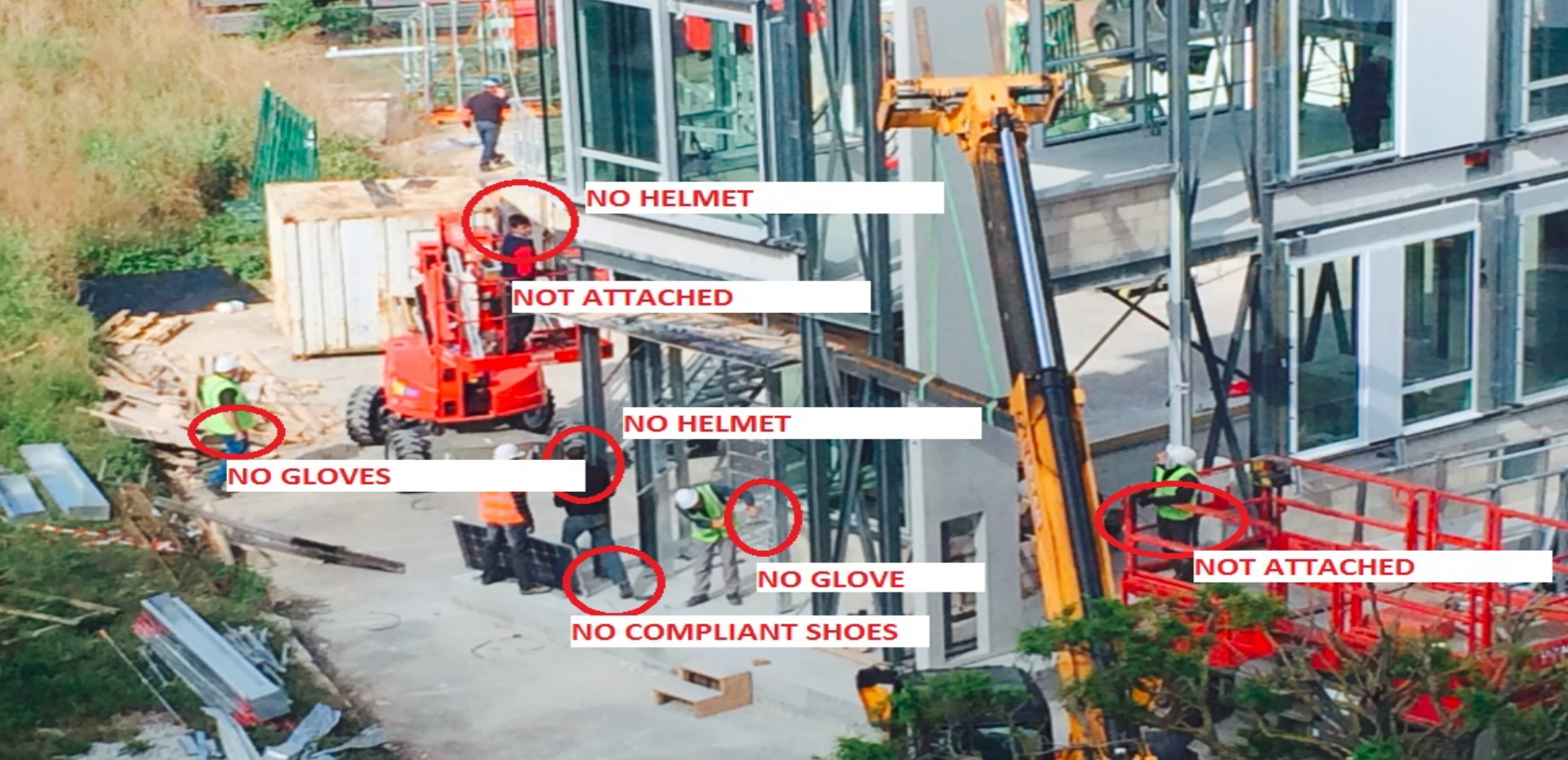

NOT REALLY and not without IoT

Over 4,500 Lives lost on the Job in the US every year

More than 27 millions working days lost

Worker Safety Is In top of mind of every CEO

US business lost **\$250 billion** per year in safety related costs

But spent only **6%** on protective equipment and systems

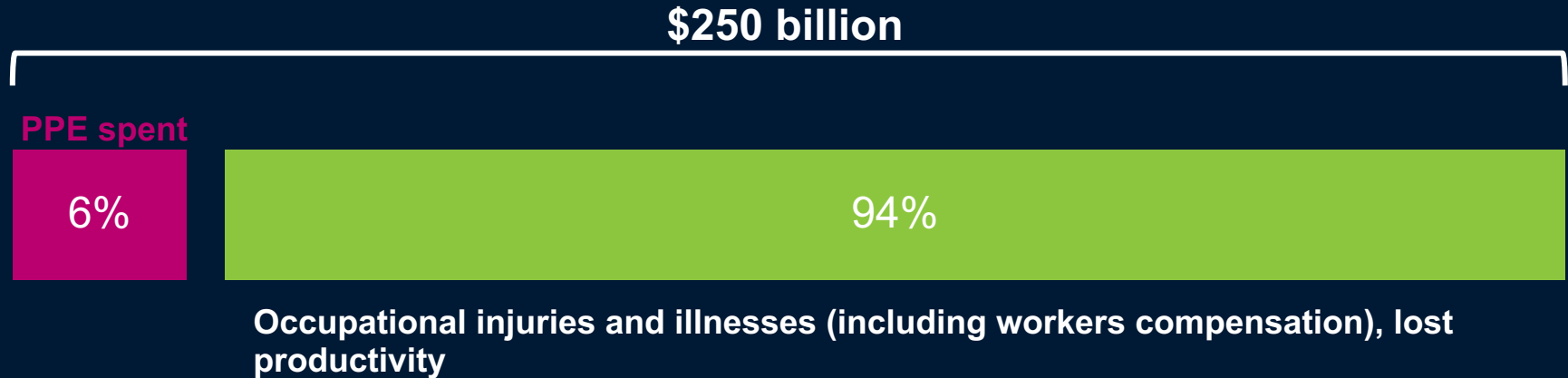

IBM Employee Wellness and Safety Solution As Your Employees' Guardian Angel



Hazards Detection



- Excessive lifting, pushing, carrying
- Fatigue
- Alertness
- Dehydration
- Fall / Injury
- Use of safety equip

Alert Employee



Inform Emergency Center / Supervisor

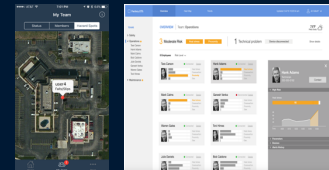

Broadcast message



IBM Employee Safety– Shields

- Shields are the key executable building blocks in the Solution
- Each shield reflects a single safety concerns in the application
- It is a form of an “intelligent rule” (Safelet-Condition-Action):

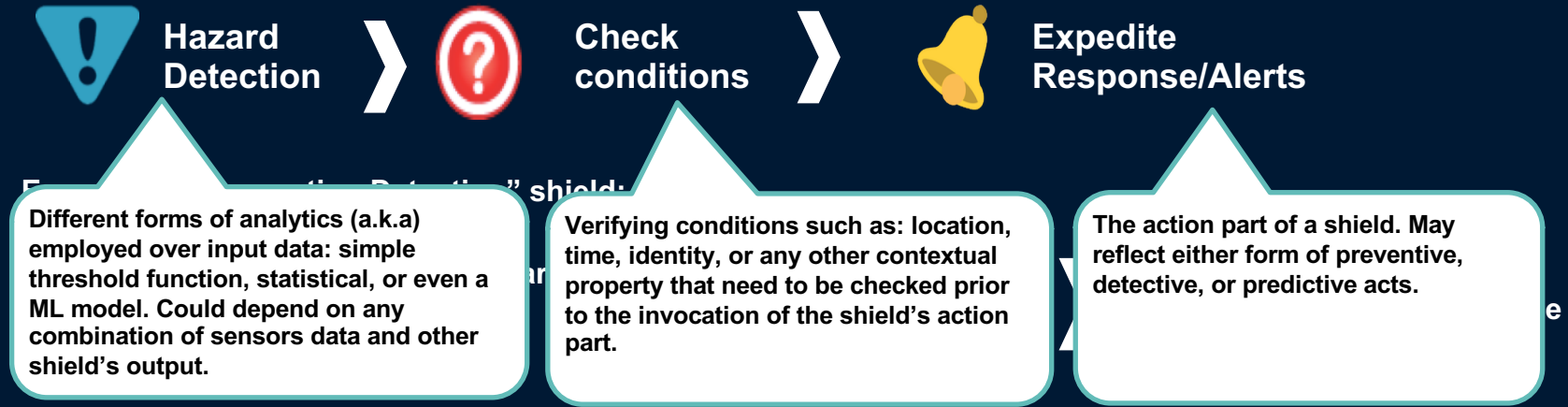

IBM Employee Safety – Shields



- Shields are the key executable building blocks in the Solution
- Each shield reflects a single safety concerns in the application
- It is a form of an “intelligent rule” (Safelet-Condition-Action):



Hazard
Detection



Check
conditions



Expedite
Response/Alerts

Example: “Overexertion Detection” shield:

Detect “overexertion detected” hazard
if heart-rate > AVG(heart-rate(now-
10,now)±3σ



Check:
(location == @work)
&& (08:00 < now < 18:30)



send push notification to
Employee.supervisor.phone
-number

But where should the various shields execute?
(a) Cloud, (b) On edge/phone device, (c) Depending on circumstances?

IBM Employee Safety Benefits

IBM Employee Safety helps companies protect themselves and their employees from the financial loss and human cost of workplace injuries

Real-time analytics

- Prevent workplace accidents and injuries before they happen
 - Validate compliance to safety guidelines and regulation
 - Predictive alerts to employees and supervisors
- Expedite emergency response in case of accidents
 - Notifying emergency response and near-by employees



Off-line analytics

- Identify the “near-misses” and almost accidents
- Continuously improve safety guidelines and regulations via learning
 - Employee personalization





North Star BlueScope Steel and IBM are using Watson IoT technology and wearable devices to protect workers in extreme environments

Goal
Identify potentially problematic conditions by collecting data from various, continually monitoring sensors

Alerts provide personalized safety guidelines to individual employees

Heat Stress and Overexertion Protection

OSHA Heat Index and Risk Levels

		Metrication of Template:HeatTable																			
		temperature (°C)																			
		27	28	29	30	31	32	33	34	35	36	37	38	39	40	41	42	43			
Relative Humidity (%)	40	27	28	29	30	31	32	34	35	37	39	41	43	46	48	51	54	57			
	45	27	28	29	30	32	33	35	37	39	41	43	46	49	51	54	57				
	50	27	28	30	31	33	34	36	38	41	43	46	49	52	55	58					
	55	28	29	30	32	34	36	38	40	43	46	48	52	55	59						
	60	28	29	31	33	35	37	40	42	45	48	51	55	59							
	65	28	30	32	34	36	39	41	44	48	51	55	59								
	70	29	31	33	35	38	40	43	47	50	54	58									
	75	29	31	34	36	39	42	46	49	53	58										
	80	30	32	35	38	41	44	48	52	57											
	85	30	33	36	39	43	47	51	55												
	90	31	34	37	41	45	49	54													
	95	31	35	38	42	47	51	57													
	100	32	36	40	44	49	54														



Temp,
Humidity



HR,
movement,
body
temperature



IBM Employee Safety Apps and Dashboards

Worker App

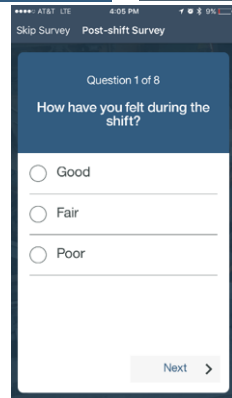
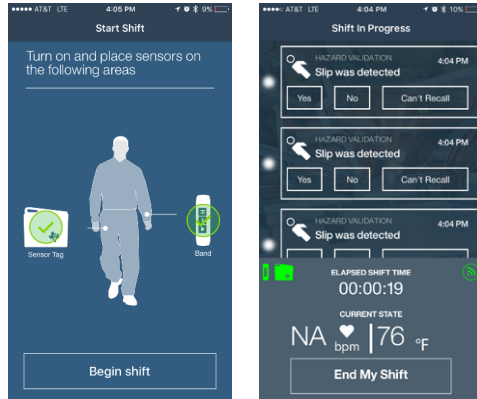

Supervisor App

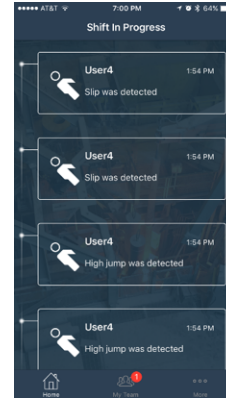
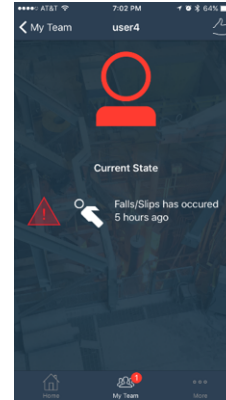
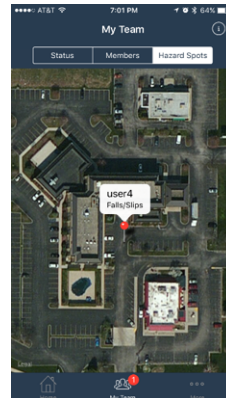
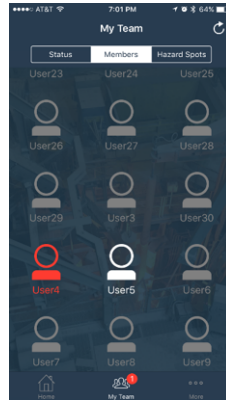

Dashboard

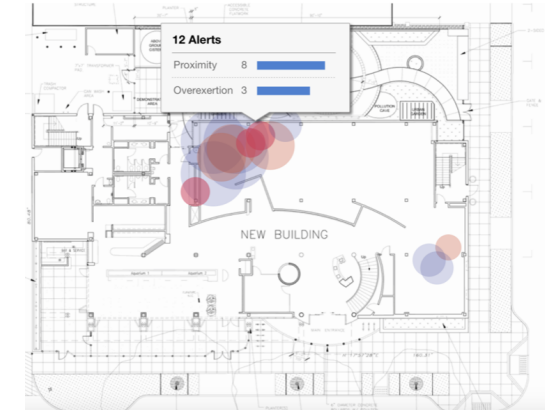
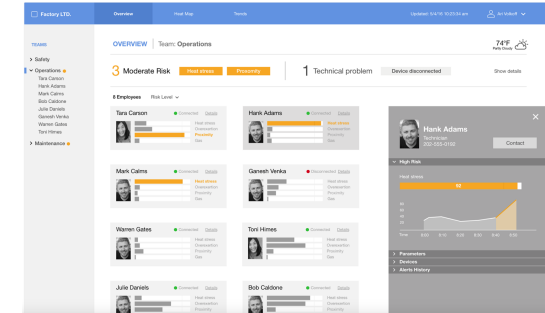

Monitor Employees Risk

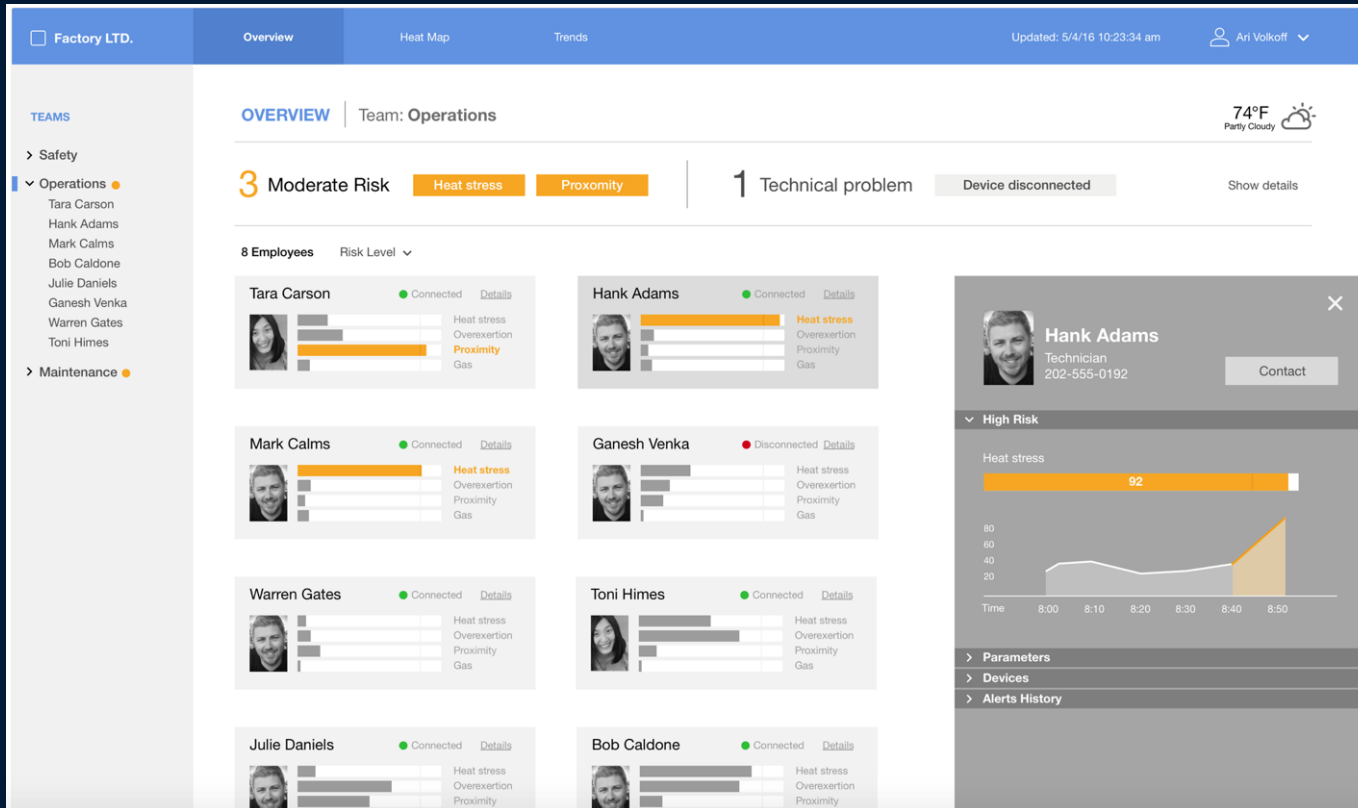

Safety Analytics

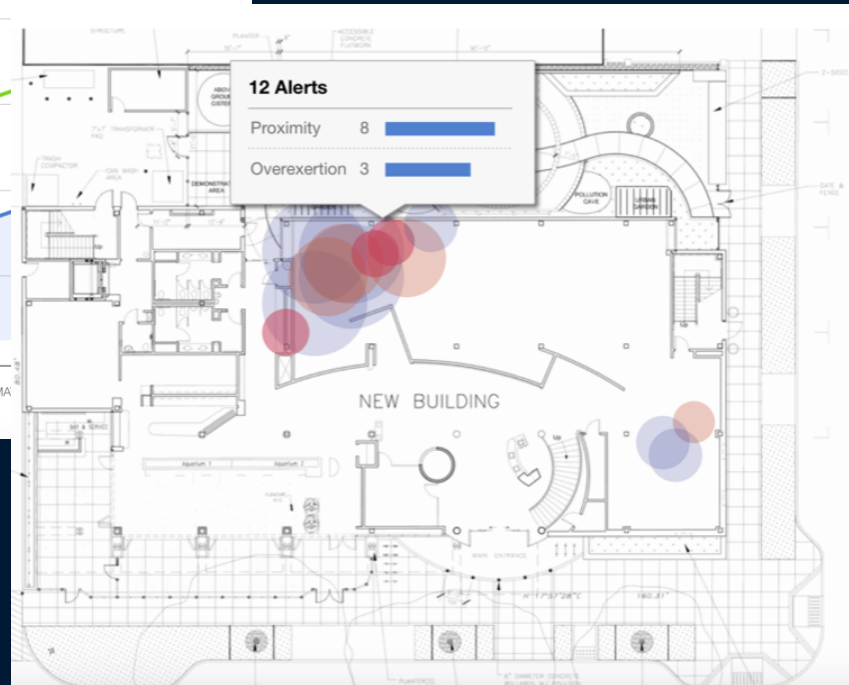

Pilot Results



Heat Stress: **34**



Overexertion: **18**

3 Heat stress incidents were reported during the pilot by people not using solution

Breaking Ground in Other Industries



Warehouse safety



Oil and gas



Energy and utility



For more information

Press release

- <http://www-03.ibm.com/press/us/en/pressrelease/49994.wss>

Blogs

- <https://www.ibm.com/blogs/research/2016/01/putting-wearables-to-work-for-improved-safety/>
- <https://www.ibm.com/blogs/internet-of-things/worker-safety-and-wearables/>

Demo

- <https://www.youtube.com/watch?v=wJbAKeLGzrs>

